

Bluebonnet Peptides
support@bluebonnetpeptides.com



Project 145171
Lab # 203784
Date Rec'd 4/7/2026
Report Issued 4/21/2026

Certificate of Analysis

Compound BPC-157

Label Claim 10 mg

Batch/Lot BB-BPC10-2601

| <u>Analyte</u> | <u>Result</u> | <u>Units</u> | <u>LOQ</u> | <u>% of Label</u> | <u>Method</u> | <u>Date</u> | <u>CAS</u> |
|-------------------------|---------------|--------------|------------|-------------------|---------------|-------------|-------------|
| Peptide Analysis | | | | | | | |
| Chromatographic purity | >99.9 | % | 0.5 | | HPLC-UV/MS | 4/11/2026 | |
| BPC-157 | 9.99 | mg | 0.5 | 99.9 | HPLC-UV-MS | 4/11/2026 | 137525-51-0 |
| Mass Spectral Match | ID Confirmed | | | | HPLC-UV-MS | 4/11/2026 | |

bluebonnet
PEPTIDES 

The data presented are from the analysis of the sample shown and meet Krause Analytical internal quality assurance criteria unless otherwise flagged.
Methods shown reference current Krause Analytical SOPs
ND - Not detected LOQ - limit of quantification
All values reported on a per vial basis unless otherwise noted
Copyright © 2026 Krause Analytical LLC. All rights reserved.

Respectfully submitted,

Mark C. Krause
Laboratory Director

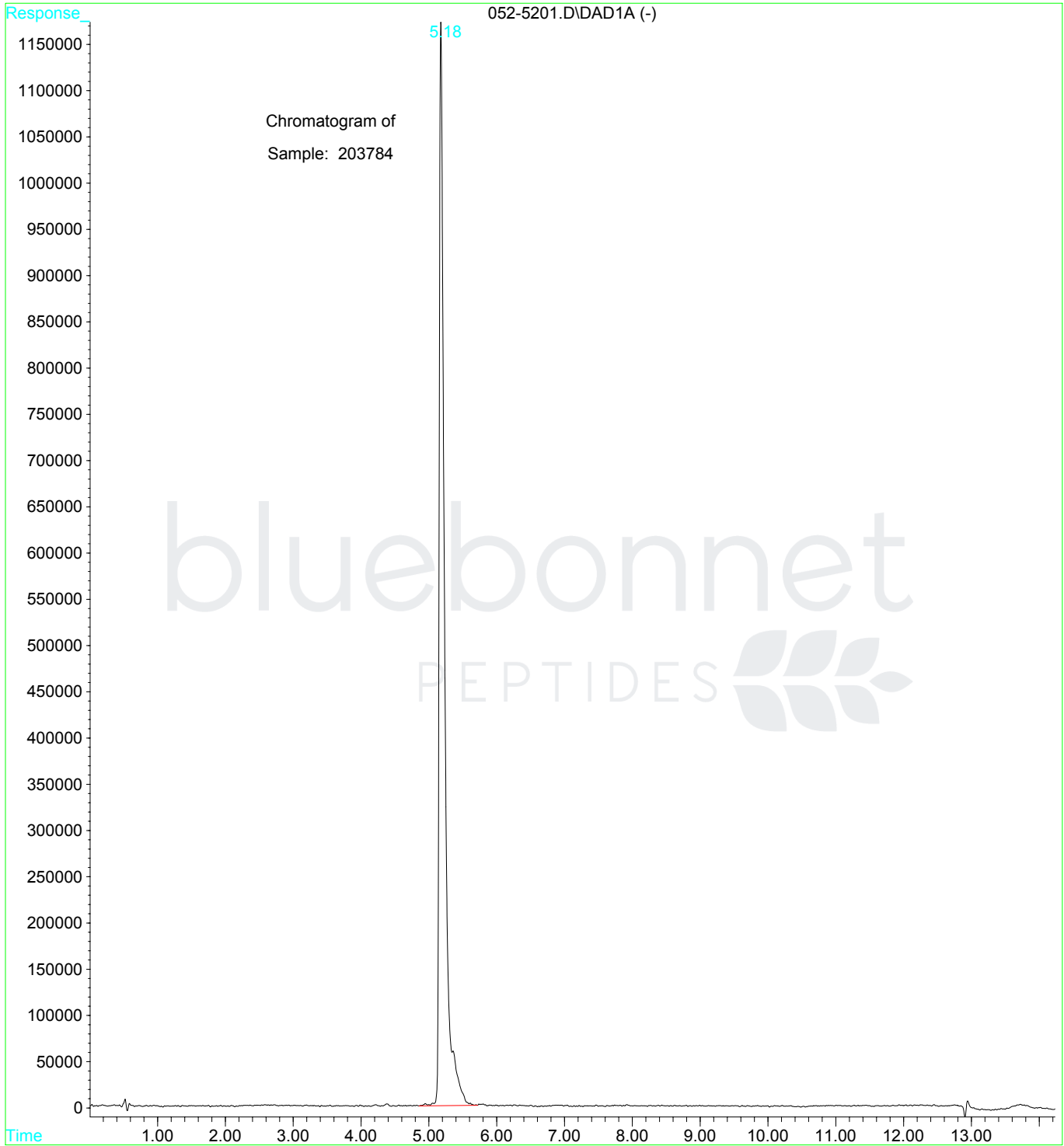

Sample Report:

1: (Time: 0.30) Combine (13:19- (7:10+29:32))

1:MS ES+
3.4e+006