

Bluebonnet Peptides
support@bluebonnetpeptides.com



Project 145171
Lab # 203778
Date Rec'd 4/7/2026
Report Issued 4/21/2026

Certificate of Analysis

Compound Semaglutide
Label Claim 5 mg
Batch/Lot BB-SEMA5-2601

<u>Analyte</u>	<u>Result</u>	<u>Units</u>	<u>LOQ</u>	<u>% of Label</u>	<u>Method</u>	<u>Date</u>	<u>CAS</u>
Peptide Analysis							
Chromatographic purity	>99.9	%	0.5		HPLC-UV/MS	4/11/2026	
Semaglutide	5.15	mg	0.5	102.9	HPLC-UV-MS	4/11/2026	910463-68-2
Mass Spectral Match	ID Confirmed				HPLC-UV-MS	4/11/2026	



The data presented are from the analysis of the sample shown and meet Krause Analytical internal quality assurance criteria unless otherwise flagged.
Methods shown reference current Krause Analytical SOPs
ND - Not detected LOQ - limit of quantification
All values reported on a per vial basis unless otherwise noted
Copyright © 2026 Krause Analytical LLC. All rights reserved.

Respectfully submitted,

Mark C. Krause
Laboratory Director

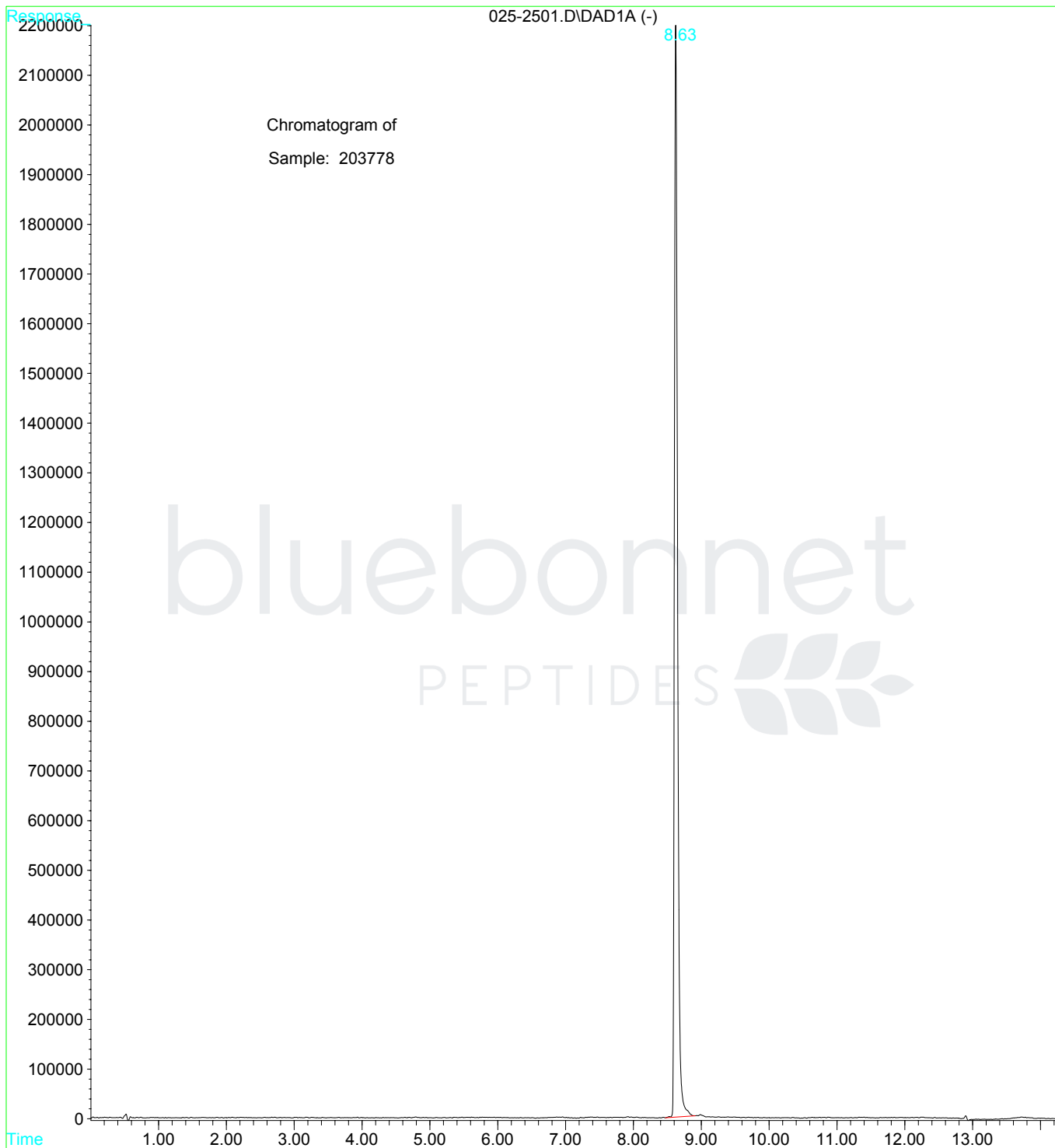

Sample Report:

1: (Time: 0.30) Combine (13:19- (7:10+29:32))

1: MS ES+
1.6e+006

